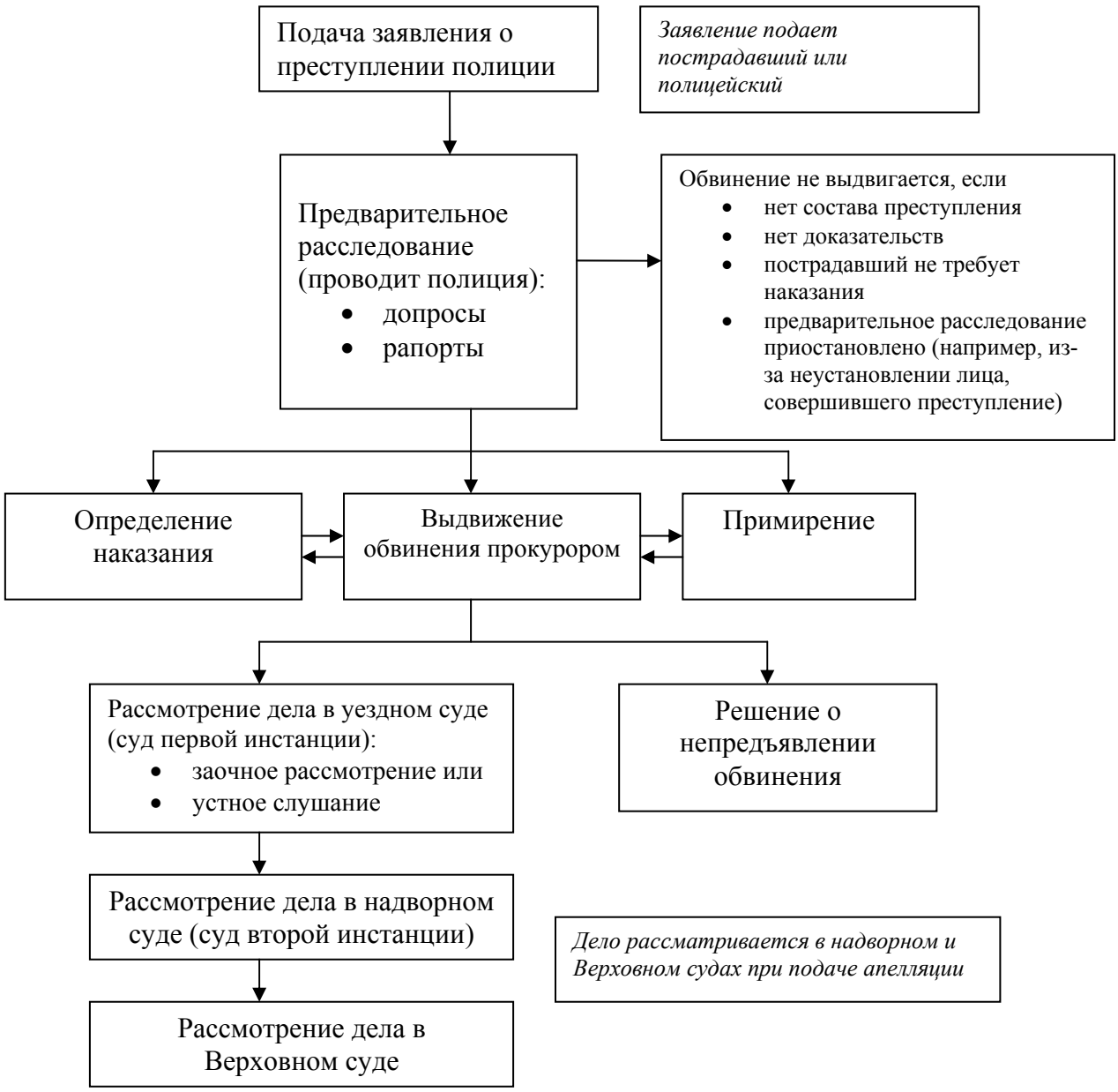РАССМОТРЕНИЕ УГОЛОВНОГО ДЕЛА